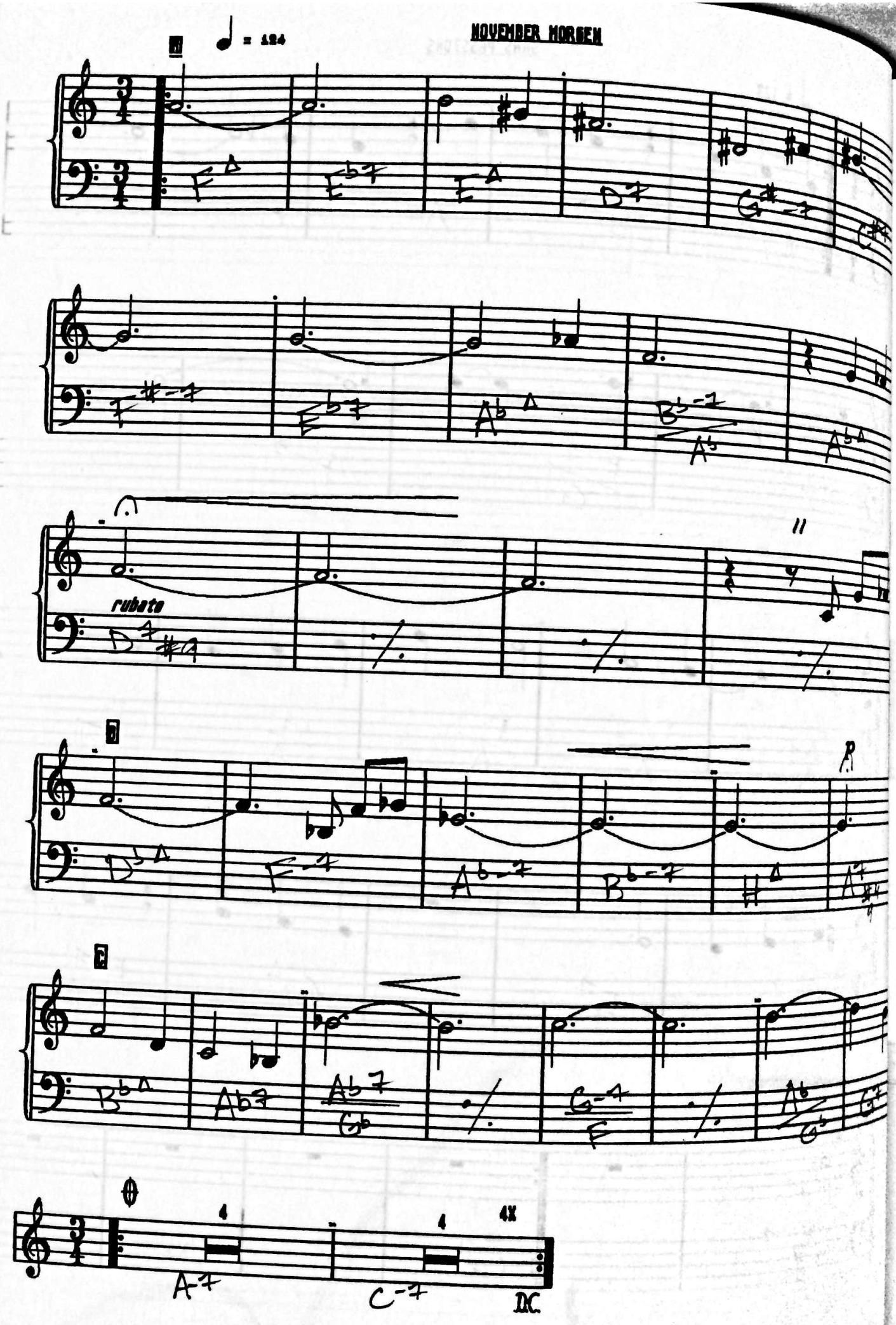NOVEMBER MORGEN