intro & final

NUMERO 42

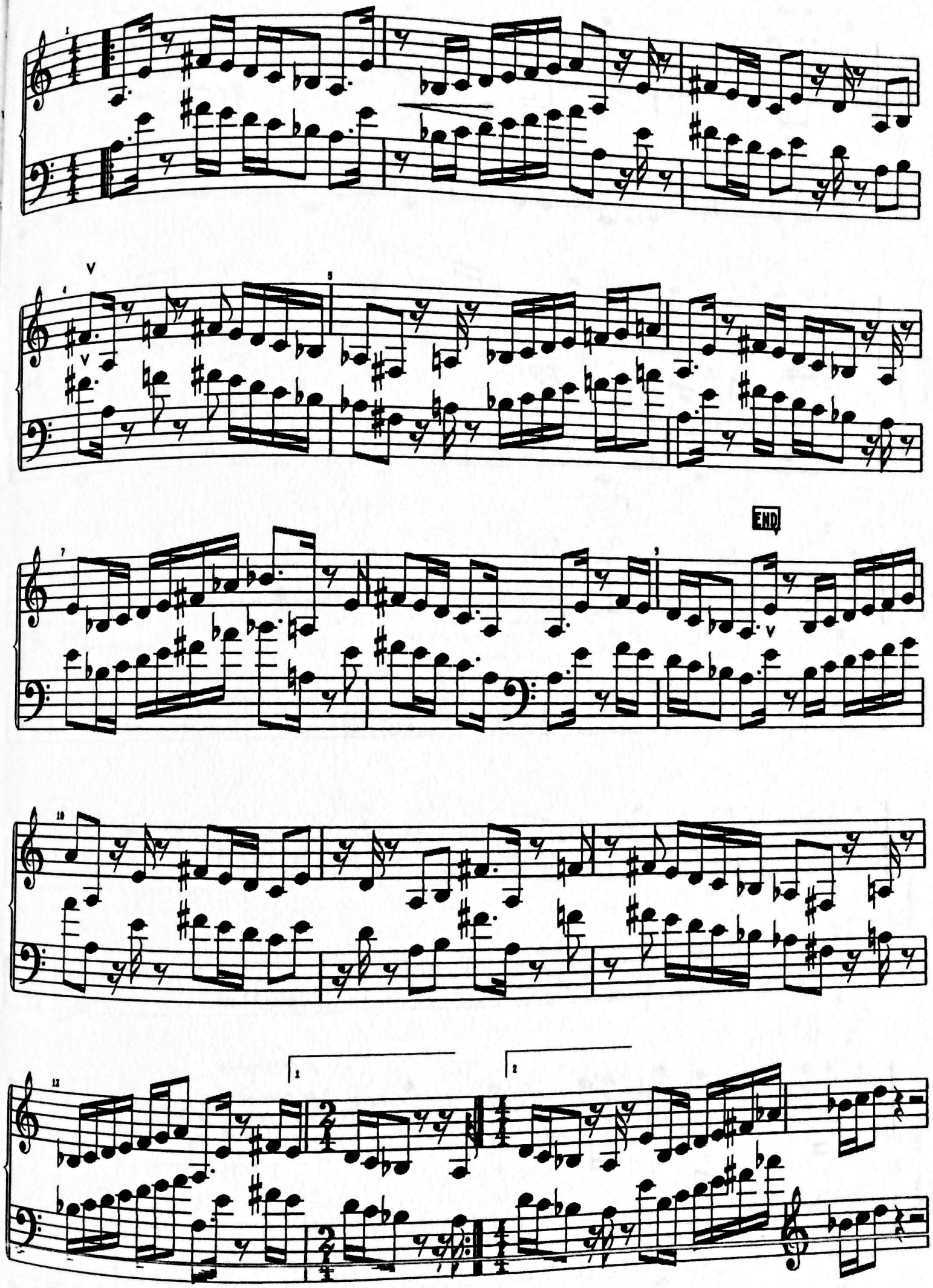

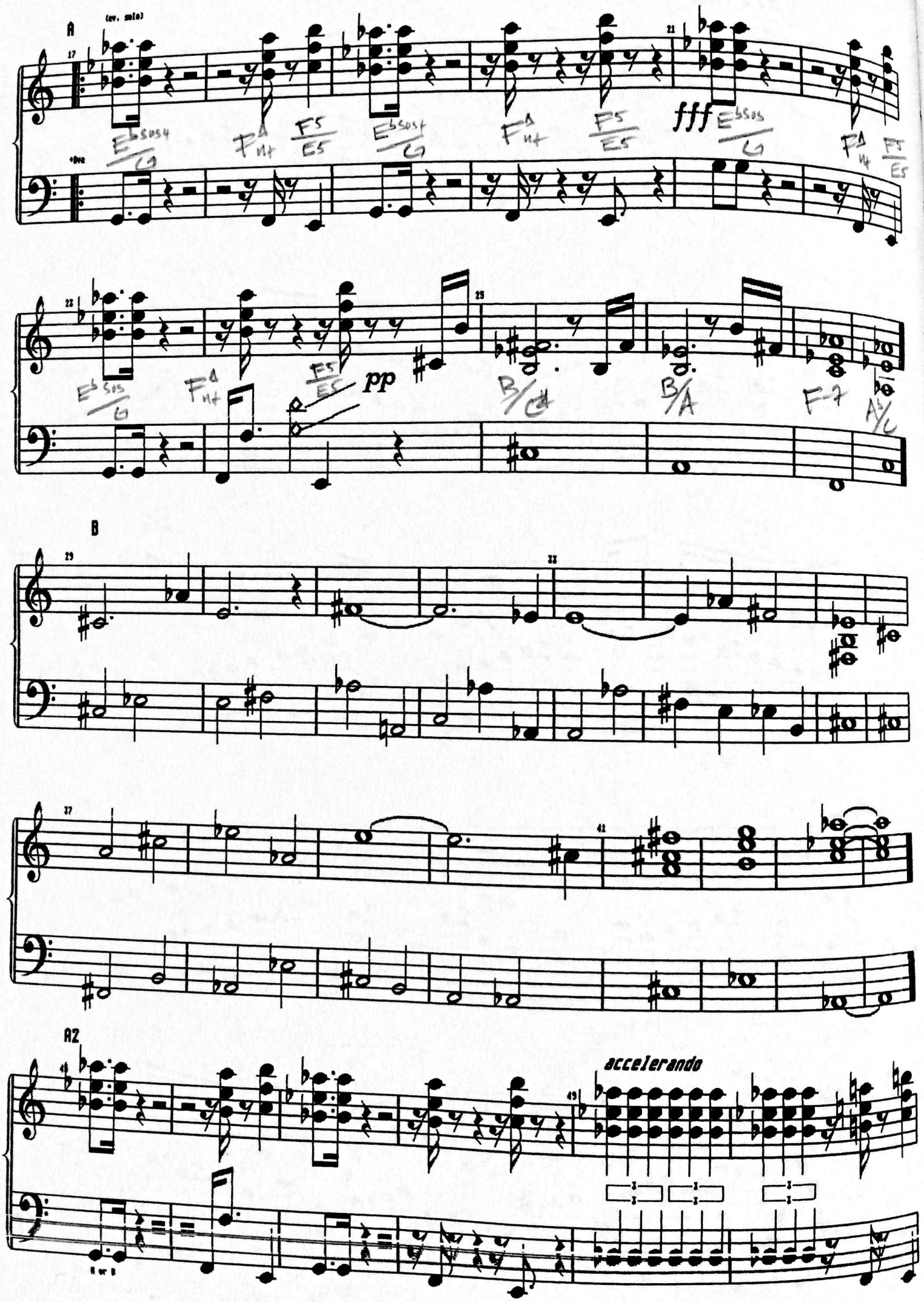
A
(ev. solo)
+8va
fff
pp
B
A2
accelerando

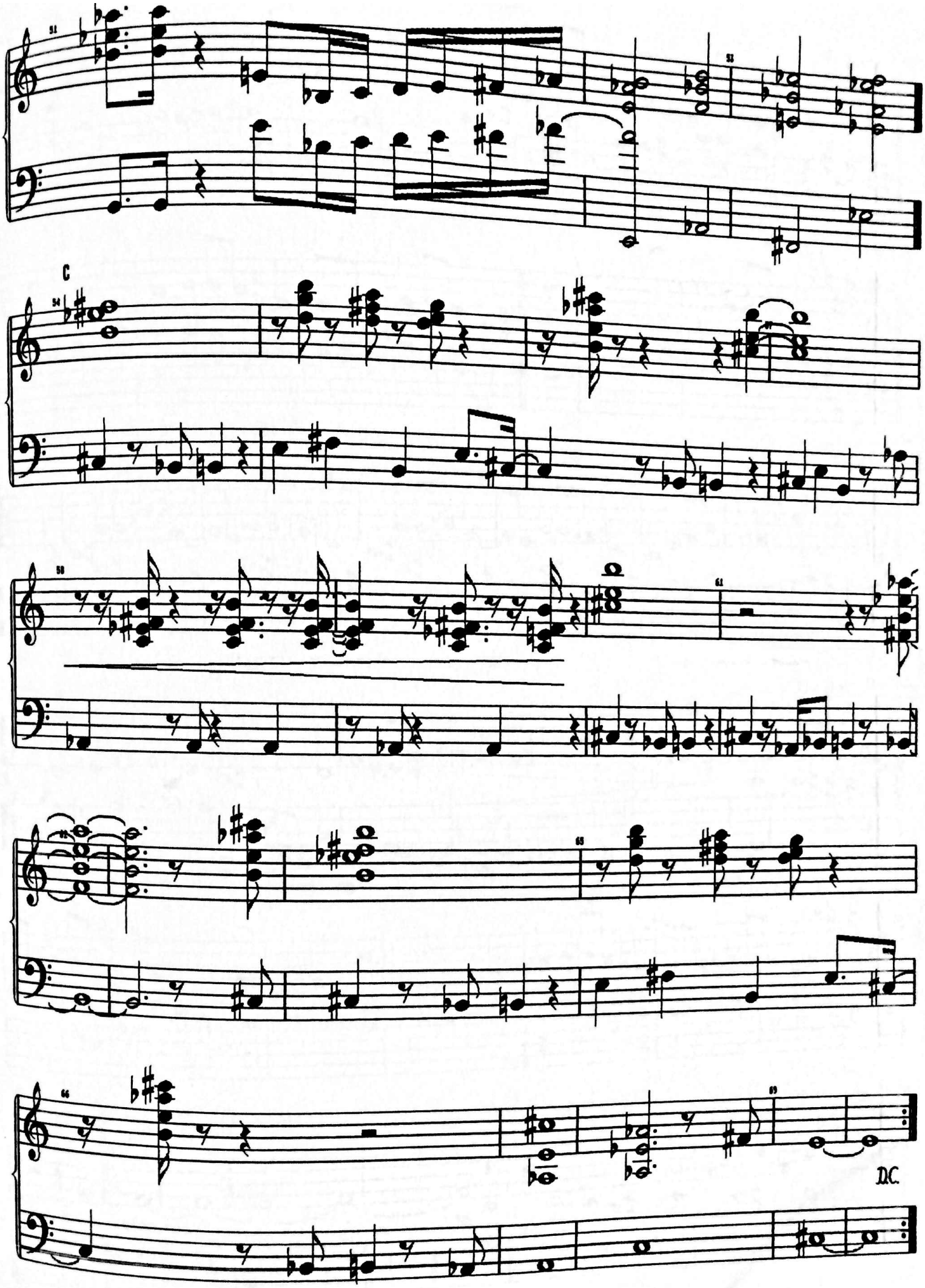
C
D.C.